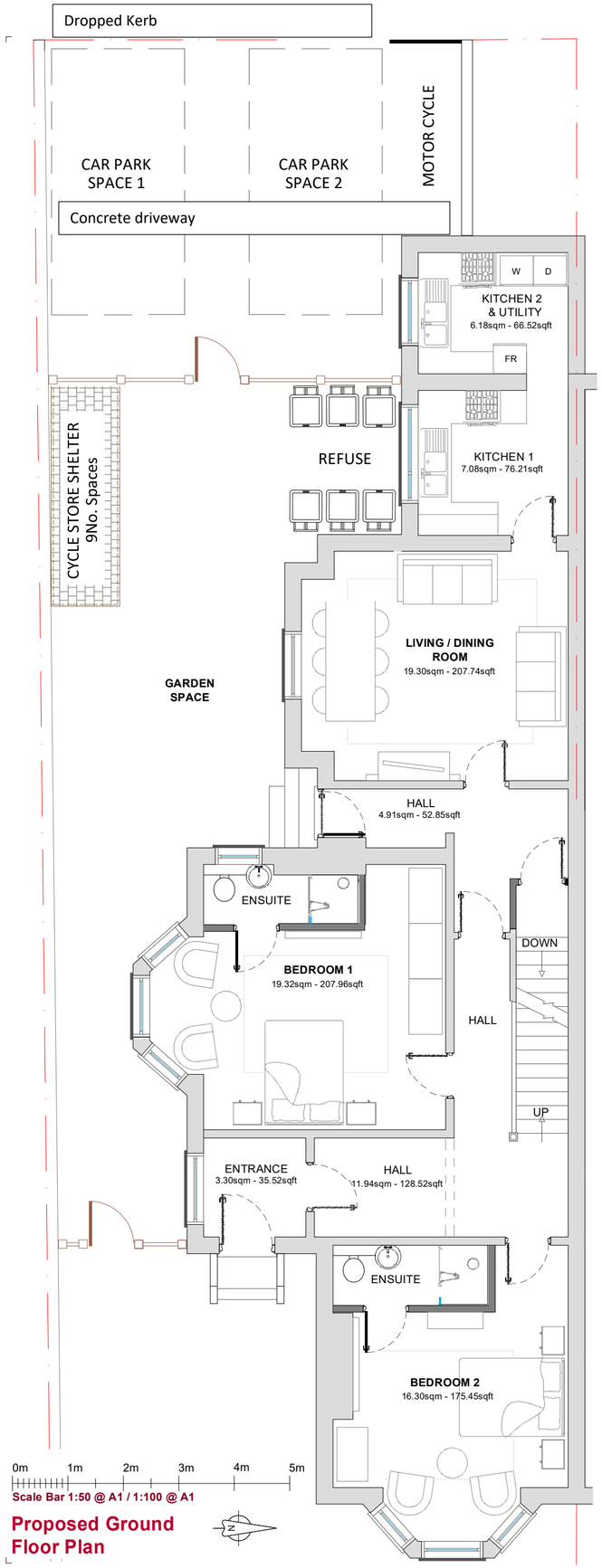
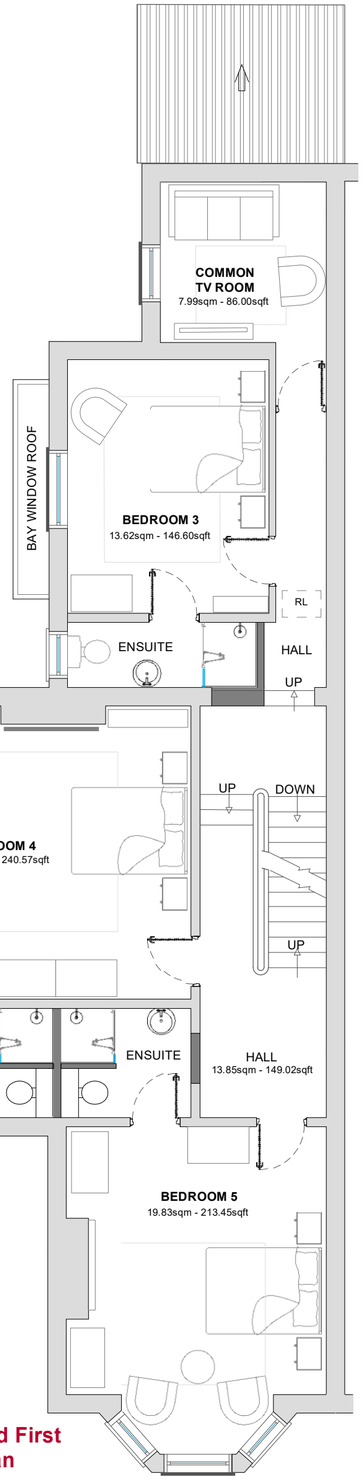
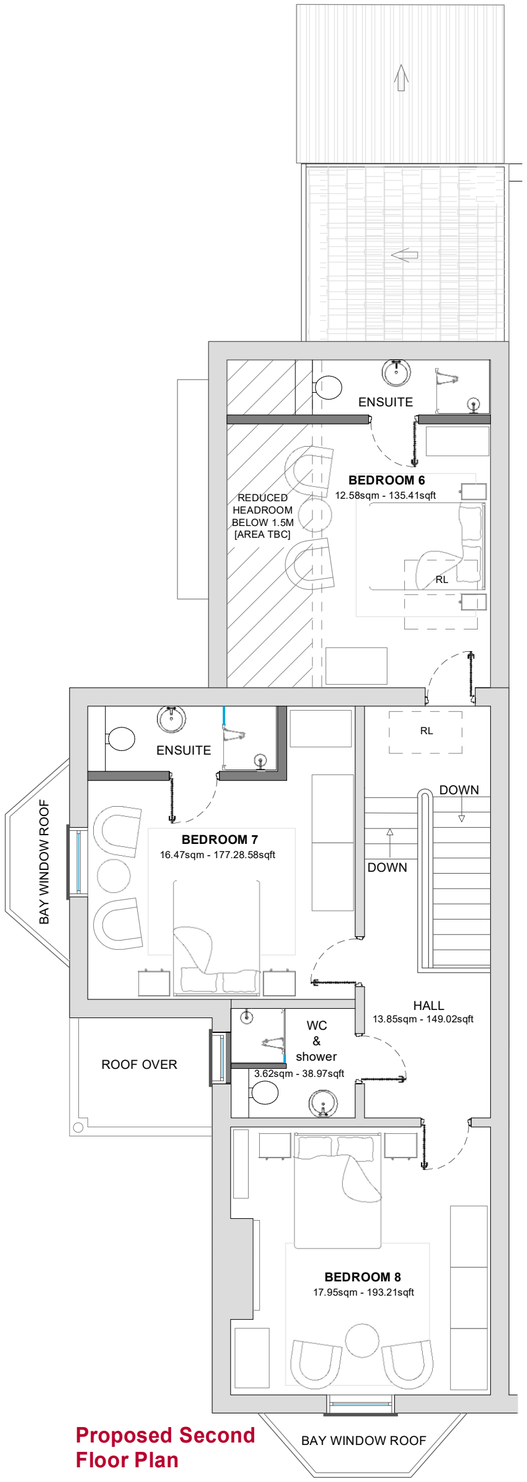


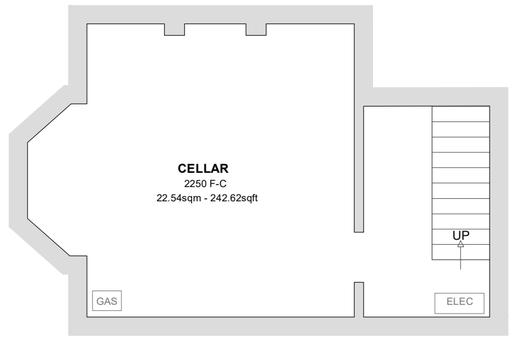
Proposed Ground Floor Plan



Proposed First Floor Plan



Proposed Second Floor Plan



Proposed Cellar Floor Plan

© This Drawing & Design is the copyright of Jenkins Design Services Ltd and should not be reproduced without written consent.

Contractors are to check all levels & dimensions on site prior to site works commencing & report discrepancies to the Designers.

DO NOT SCALE FROM THIS DRAWING

PLANNING

Schedule of Accommodation

Ground Floor

2No. Bedrooms Ensuite.
2No. Kitchens
Living / Dining Room
Utility

First Floor
3No. Bedrooms Ensuite.
TV Room.

Second Floor
3No. Bedrooms Ensuite.

Total Bedrooms

8No. Bedrooms Ensuite

Rev	Description	By	Chk	Date
B	Rear Bedroom at First Floor noted as TV Room to reduce from Nine bed to Eight bed proposal.	CM	TR	01.05.25
A	Minor adjustment to door location on Bedroom 3.	CM	TR	18.03.25

Project:	221 Walmersley Road Bury, BL95DF				
Title:	Proposed Floor Plans EIGHT BEDROOM / EIGHT PERSON HMO				
Client:	Aul Developments				
Drawn By:	TR	BJ	Checker	on	20/02/25
Original Size:	A1	ber:	22170		
Drawing Number:	B1	A-1020	REV	B	

JENKINS DESIGN SERVICES
ARCHITECTURE INTERIOR DESIGN CDM ADVISOR BUILDING CONSULTANCY
JENKINS DESIGN SERVICES LTD
2-4 HOUGHTON STREET, BURY,
LANCASHIRE, BL9 0JG
T: 0161 7611 370
E: TT.KAMRAN@JENKINS-DESIGN.CO.UK