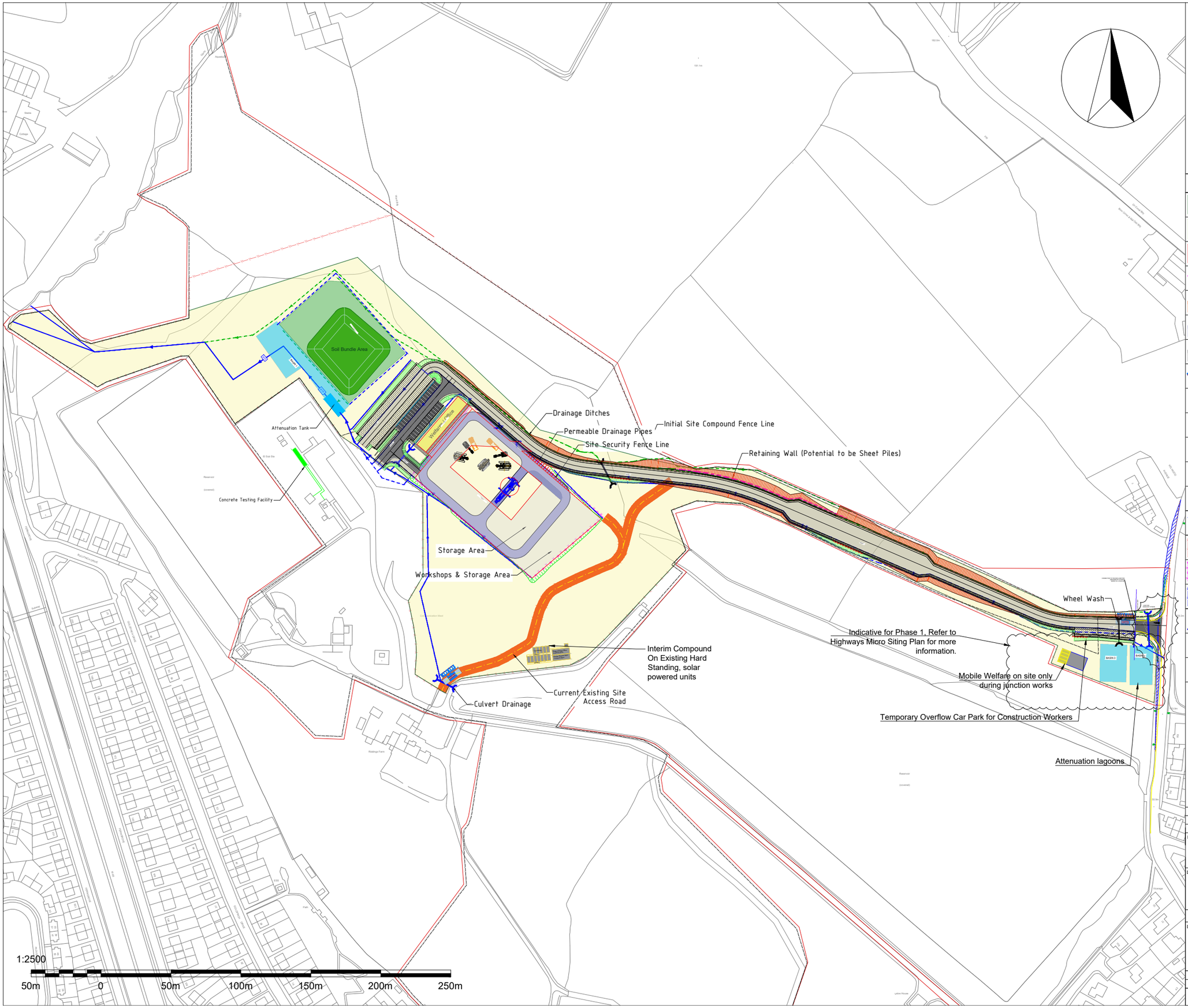

NOTES.

1. ALL DIMENSIONS ARE IN 'mm' U.N.O.
2. DO NOT SCALE FROM THIS DRAWING
3. ALL LEVELS ARE SHOWN ABOVE ORDNANCE DATUM (AOD)
4. DRAWINGS AS CONCEPT INDICATION, IFC DRAWINGS MAY VARY

LEGENDS

- Initial Compound De-vegetation
- Top Soil Storage Area
- Planning Application Red Line Boundary
- Sheet Piling Retaining Wall
- Initial Temporary Site Access Road
- Site Compounds Haul Road (Potentially as Concrete Pavement)
- Site Entrance Haul Road & Car Parking (Potentially as Asphalt Pavement)
- Wheels Wash Facilities
- Welfares Modular Cabins / Storage Container (ISO Standard 20ft Container)
- 400kVA Diesel Generator
- WTP — Wastewater Treatment Plant (Wetsep Unit / Siltbuster Unit)
- PERMEABLE DRAINAGE ROUTE
- Drainage Ditches
- Drainage Culvert
- Initial Site Compound Fence Line (Anti-climb Mesh with Patented Cantilever Base)
- Site Security Fence Line
- Attenuation Lagoon Securing Fence Line
- 500 Tonne Wheel Base Mobile Crane (Hoist Height ~132m)
- Secant Piles Drilling Rig
- Fixed Jib Crawler Crane (Hoist Height ~106m)

NOTE

- Initial construction access from Sixth Avenue via UU's Woodgate Hill Water Facility Entrance. This access is only being used until Castle Hill Road entrance junction is constructed.
- Temporary mobile light tower will be used when establishing initial site compound. Light intensity will maintain to at least 50 lux for site clearance and earthworks. Mobile light towers separation distance will use height to span ratio as 14.

REV.	DATE	DESCRIPTION	DR'N BY	CH'D BY	APP'D BY
P02	04-06-2026	Updated as design develops	EW	AH	KD
P01	24-03-2026	FIRST ISSUE	JC	ML	KD

PROJECT:

HAWESWATER AQUEDUCT RESILIENCE PROGRAMME

DESIGNER: STRABAG

CONTRACTOR: STRABAG

PROJECT COMPANY: Cascade Infrastructure

CLIENT: United Utilities — Water for the North West

© Copyright United Utilities Water Ltd 2026

DRAWING TITLE:

TR6G WOODGATE HILL SITE
MICRO SITING PLAN
PHASE 1 ENABLING WORKS & SITE ESTABLISHMENT
PHASE 2 SUBSTANTIVE EXCAVATION WORKS

DRAWN BY	DATE	CHECKED BY	DATE	APP'D BY	DATE	SIZE	SCALE:
EW	04/06/26	AH	04/06/26	KD	04/06/26	A3	1:3000

DRAWING NO.:	REVISION	SUITABILITY
80061155-STB-HASWH-NA-DR-L-00001	P02	-