A1

DRAWING NOTES

- Drawing for Planning purposes only
- Use only written dimensions, all dimensions to be checked on site
- Drawing is the property of studioPH Limited and must not be reproduced without permission

Proposed levels indicative only and subject to detailed design and drainage strategy

BLOCK A
UNITS 01 - 03

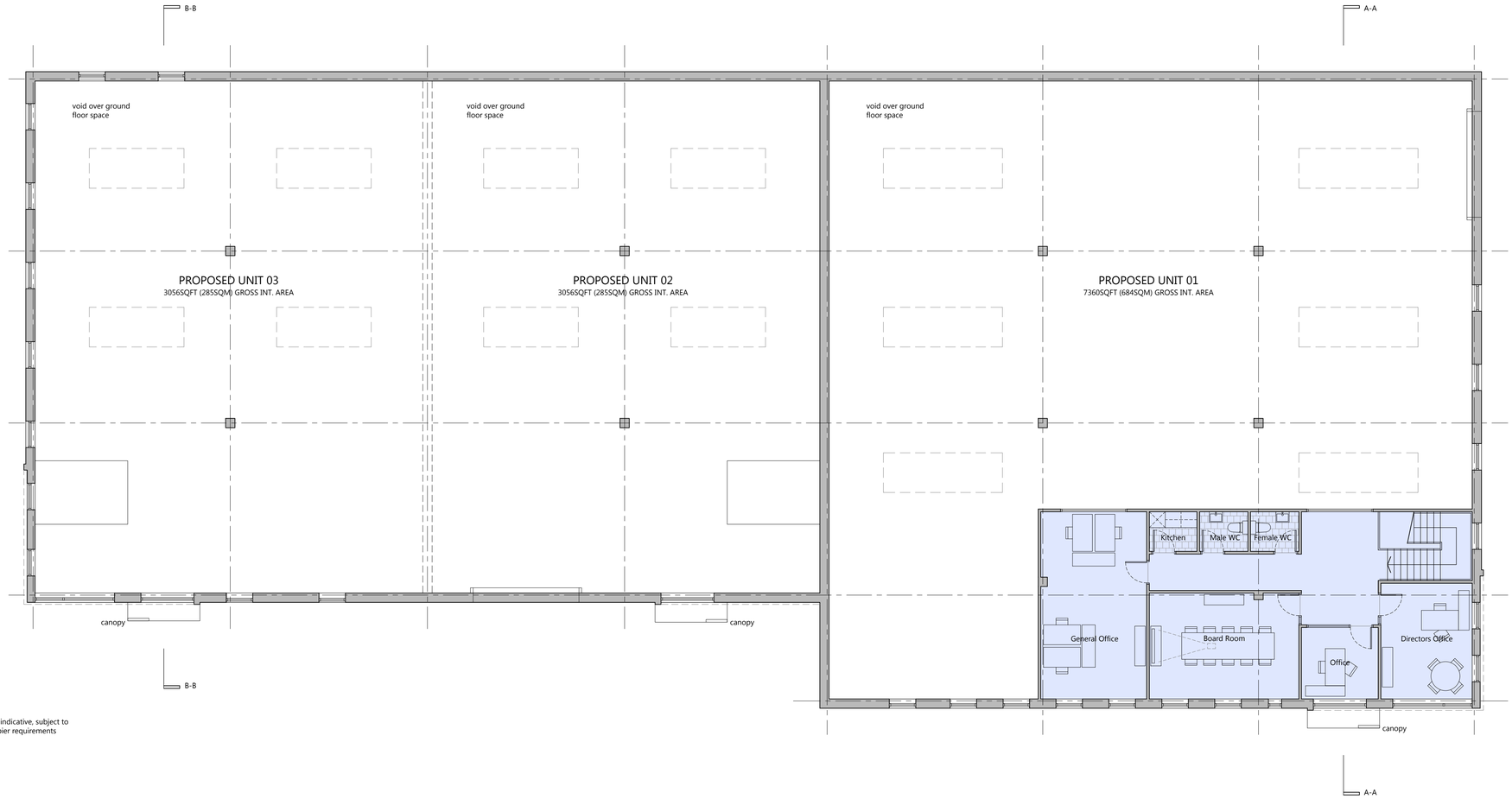

note -
internal layouts indicative, subject to individual occupier requirements

PROPOSED FIRST FLOOR PLAN
1:100

Rev	Description	Drawn
C 15.08.26	NMA APPLICATION - ADDITIONAL WINDOWS ETC TO UNIT 03	PJH
B 12.08.24	NMA APPLICATION - ADDITIONAL WINDOWS TO UNIT 01, CHANGES TO CLADDING ON REAR ELEVATION	PJH
A 20.07.22	PLANNING APPLICATION ISSUE	PJH

Client
FINISHING TECHNIQUES LTD

Project
LAND AT HARVARD ROAD,
BURY, BL9 0FU

Drawing title
BLOCK A - UNITS 01 - 03
PROPOSED FIRST FLOOR PLAN
.
.

Scale	Drawn	Checked
1:100@A1	PJH	PJH
Date	Drawing status	
22/05/2022	Planning	
Drawing number		Revision
0345(P)114		C

studioPH
architecture
studioPH Limited
249 North
Lyonsfold House
Churchs Street
Bolton
BL1 1LE
0161 823 3530
ph@studioPHco.uk
www.studioPHarchitecture.co.uk

0 2.5 5 10

all dimensions to be checked on site. use written dimensions only. copyright - studioPH 2024