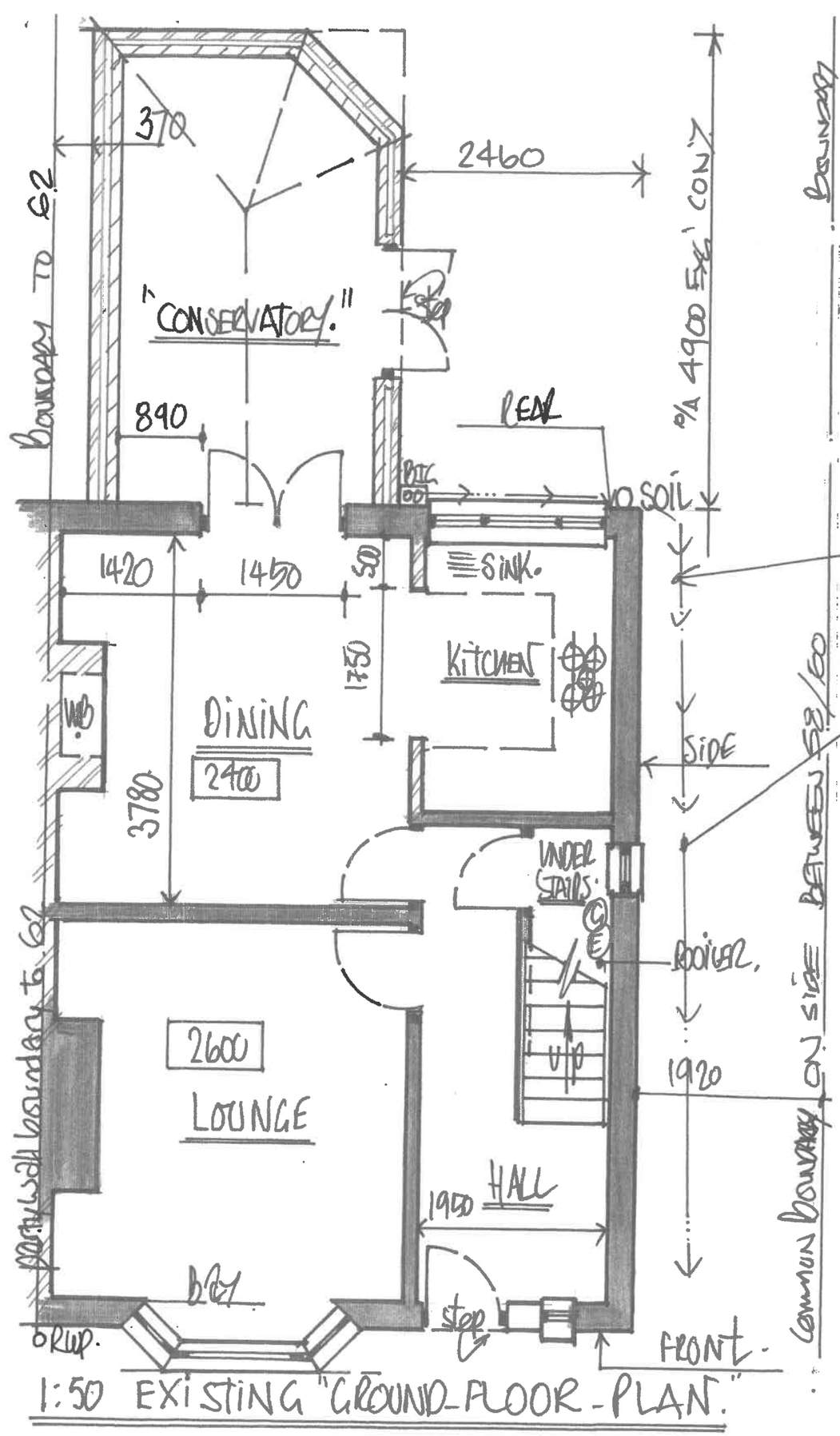
SITE DRAINAGE:- AGE OF PROPERTY + OBSERVATIONS MADE @ TIME OF SURVEY SUGGESTS A COMBINED SYSTEM OF FW/SW BRANCH DRAINAGE EXISTS AND PRIOR TO WORKS COMMENCING ON SITE, CONTRACTORS TO LOCATE BRANCH DRAINS TO ASCERTAIN + ESTABLISH EXACT POSITIONS, DIRECTIONS, DEPTHS / INVERT LEVELS OF ALL DRAINS AND ARRANGE TO UNCOVER, EXTEND AND MODIFY TO SUIT- ACCORDINGLY AND ALWAYS TO FULL SATISFACTION/APPROVALS OF LABC!

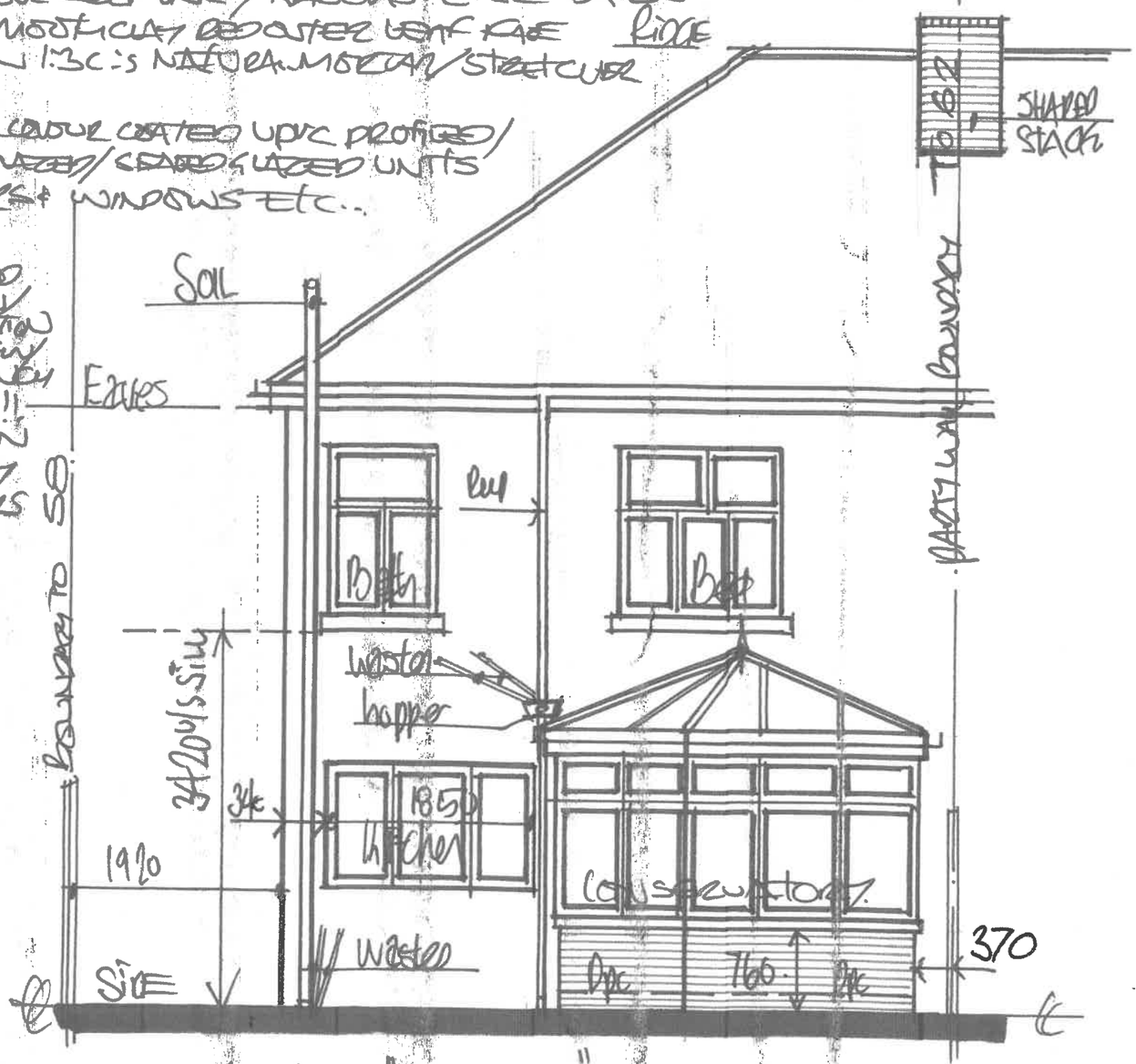
EXISTING MATERIALS

- NATURAL GREY ROOF SLATE TO HIPPED PITCHED ROOF SCAPE
- UPVC BLACK OR COLOUR COATED RAINWATER GOODS / SOIL / WASTES ETC
- BLACK UPVC ROOF LINE / FASCIAS ETC EAVES
- STOCKS/MODERN RECOSTED WEATHERFACE BRICKS IN 1:3 C:S NATURAL MORTAR / STRETCHER BOND
- WHITE OR COLOUR COATED UPVC PROFILED/ DOUBLE GLAZED/ CEDRO GLAZED UNITS TO DOORS + WINDOWS ETC..

ASSUMED POSITION/ DIRECTION OF EXISTING FW/SW BRANCH DRAINS!! T.B.C. ON SITE BY CONTRACTORS ETC....



1:50 EXISTING "GROUND-FLOOR-PLAN."



1:50 EXISTING "REAR" ELEVATION.

DRG N°. 2