Ramsbottom Memorial Garden Proposals
Scale 1:200@A4

Existing Flagged surfacing
area of flags to be removed and replaced with black bitmac to match newly resurfaced paths and create smooth, more accesible surface
Total area - 15m²

Existing Rose Beds
gaps in existing rose beds to be filled with new roses underplanted with new shrubs, grasses and perennials to enhance the setting of the Church and create a colourful backdrop to the Memorial Garden. See planting schedule
Area to be covered with bark mulch to 75mm depth
Approx. total area 65m²

Paths
all macadam paths to be scarified and levelled; existing concrete pin kerb edgings replaced to create smooth, accessible and level surface with falls to beds. All hard surfaced areas (except area around Memorial) to be resufaced with black bitmac
Total area - 400m²
Length of edgings - 340 lin.m
See 218/D03

Street Furniture
all existing street furniture to be taken away and stored securely at the start of the project and reinstated once the new surfacing is completed
Seats x 6
Litter bins x 5

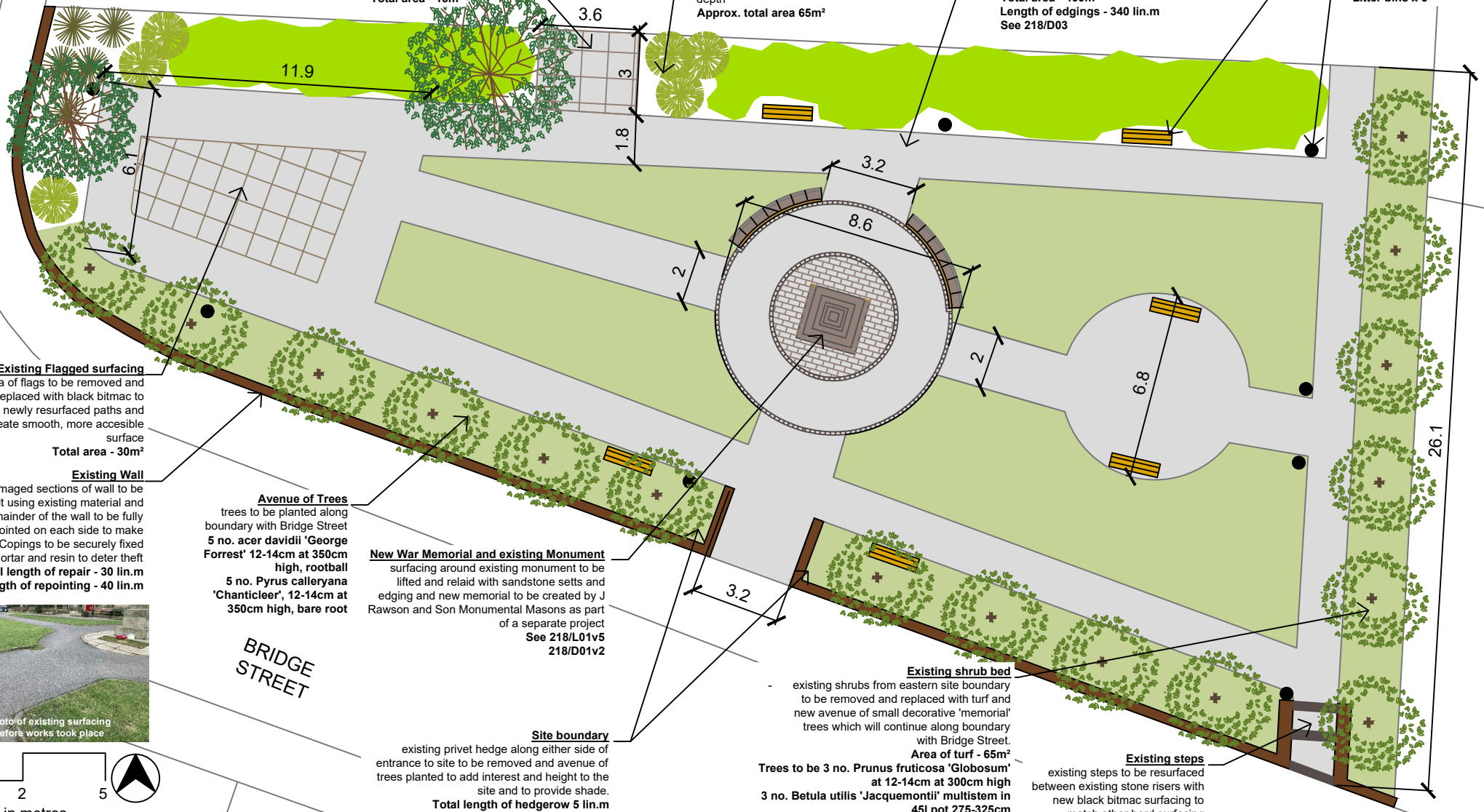

Existing Flagged surfacing
area of flags to be removed and replaced with black bitmac to match newly resurfaced paths and create smooth, more accesible surface
Total area - 30m²

Existing Wall
damaged sections of wall to be rebuilt using existing material and remainder of the wall to be fully repointed on each side to make good. Copings to be securely fixed with mortar and resin to deter theft
Total length of repair - 30 lin.m
Length of repointing - 40 lin.m

Avenue of Trees
trees to be planted along boundary with Bridge Street
5 no. acer davidii 'George Forrest' 12-14cm at 350cm high, rootball
5 no. Pyrus calleryana 'Chanticleer', 12-14cm at 350cm high, bare root

New War Memorial and existing Monument
surfacing around existing monument to be lifted and relaid with sandstone setts and edging and new memorial to be created by J Rawson and Son Monumental Masons as part of a separate project
See 218/L01v5
218/D01v2

photo of existing surfacing before works took place

Site boundary
existing privet hedge along either side of entrance to site to be removed and avenue of trees planted to add interest and height to the site and to provide shade.
Total length of hedgerow 5 lin.m

Existing shrub bed
existing shrubs from eastern site boundary to be removed and replaced with turf and new avenue of small decorative 'memorial' trees which will continue along boundary with Bridge Street.
Area of turf - 65m²
Trees to be 3 no. Prunus fruticosa 'Globosum' at 12-14cm at 300cm high
3 no. Betula utilis 'Jacquemontii' multistem in 45l pot 275-325cm

Existing steps
existing steps to be resurfaced between existing stone risers with new black bitmac surfacing to match other hard surfacing

0 1 2 5
scale in metres

Notes
1) Figured dimensions to be taken. Do not scale dimensions. Contractors must verify all dimensions on site before preparing shop drawings or commencing any work.
2) Copyright © This drawing must not be reproduced without the permission of Proffitts CIC
3) Reproduced from 1998 Ordnance Survey mapping with permission of the controller of HMSO.

DATE	REVISION NOTES	ISSUE	CHKD
24.06.20	v1 - changes following site meeting		
14.09.20	v2 - details added for planning application		
23.11.20	v3 - details and dimensions added		
07.10.21	v4 - change to surface material		

DESIGN | PLANNING | TENDER | CONTRACT

KEY
- existing shrubs/planting beds
- new shrubs/planting for existing beds See Planting Plan
- new standard tree planting See Planting Plan
- existing trees to remain
- black bitmac surfacing
- sandstone sett surfacing and details (to be completed by others)
- existing seats and litter bins to be reinstated once new surfacing is laid

Bury COUNCIL

Proffitts Investing in Communities
PROFFITTS - INVESTING IN COMMUNITIES
Tel: 01204 778907
email: communities@proffittscic.com
twitter: @proffittscic
www.proffittscic.com

CLIENT	St Paul's Memorial
PROJECT	St Paul's Grounds
TITLE	Overall Site Proposals v4
SCALE	1:200@A4
DATE	16.06.20
DRAWING NO.	218/L02 v4
DRAWN BY	RG
CHECKED BY	MP
PROJECT CODE	218
ISSUE	