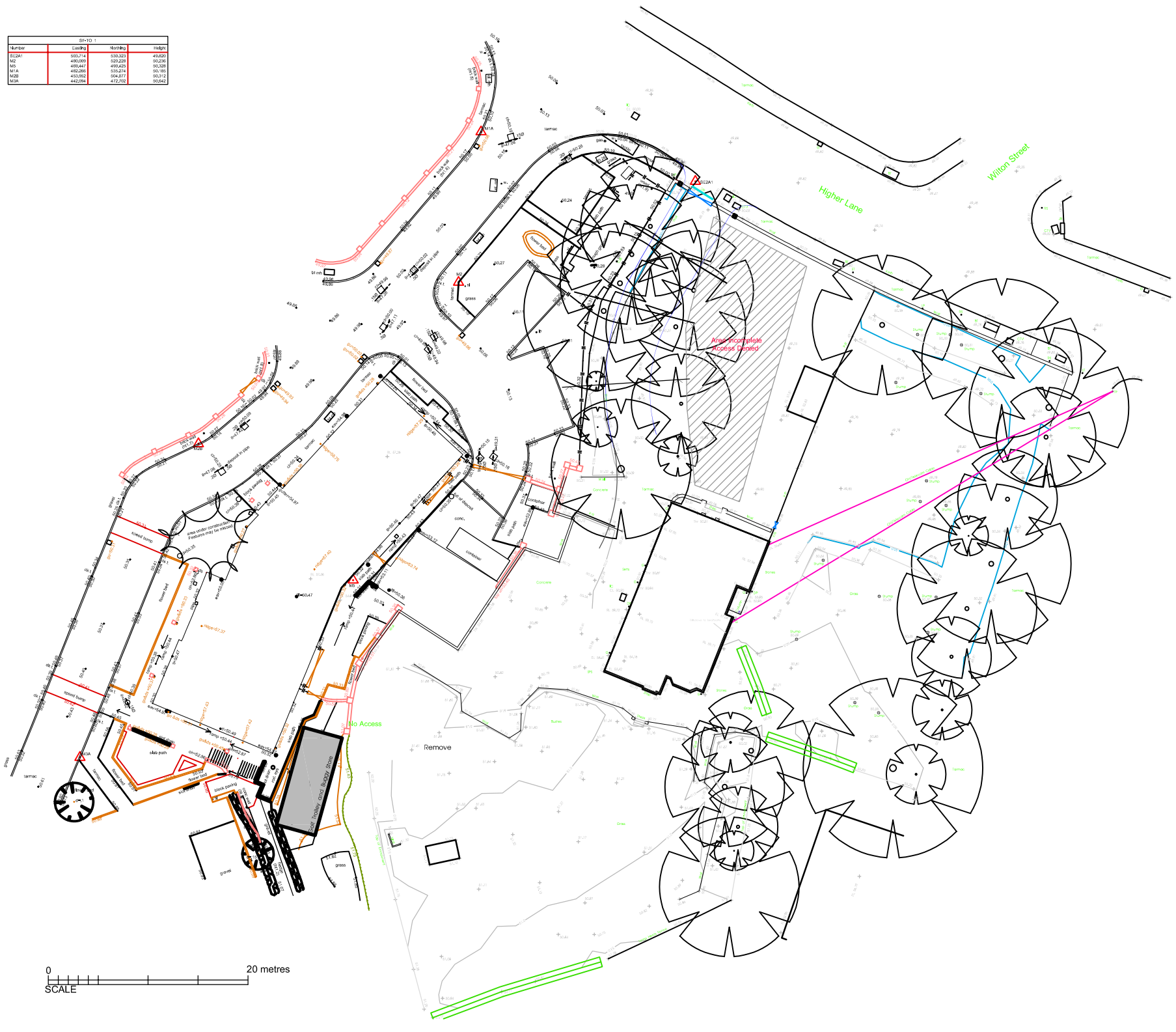
- do not scale dimensions from this drawing
- all dimensions to be checked on-site and discrepancies to be reported to the architects

Marker	Easting	Northing	Height
BH1	465,714	509,007	49,820
M2	480,889	509,228	50,236
M3	489,447	499,405	50,265
M1A	482,282	503,274	50,183
M2B	493,850	494,977	50,042
M3A	442,094	472,700	50,842



client
Whitefield Golf club

project
Proposed Buggy Store,
Whitefiled Golf Club, Higher Lane,
Whitefield, Bury, Lancashire

title
Site Plan - Golf Club Store

drawing number
3433:26

revision

scale
1:500 A3

date
April 23

drawn by
staus

fisk
& associates
architects

20 chorley road, swinton, manchester, m27 5aj
t - 0161 793 5300 e - info@rafisk.co.uk