NHS Property Services	**E26-0030** **NHS Property Services** **Whitefield Health Centre**	**Enabling works to form site compound area.**	Date –29/05/2026 Rev SL 1	

NHS Property Services	**E26-0030** **NHS Property Services** **Whitefield Health Centre**	**Enabling works to form site compound area**	Date –29/05/2026 Rev SL 2	

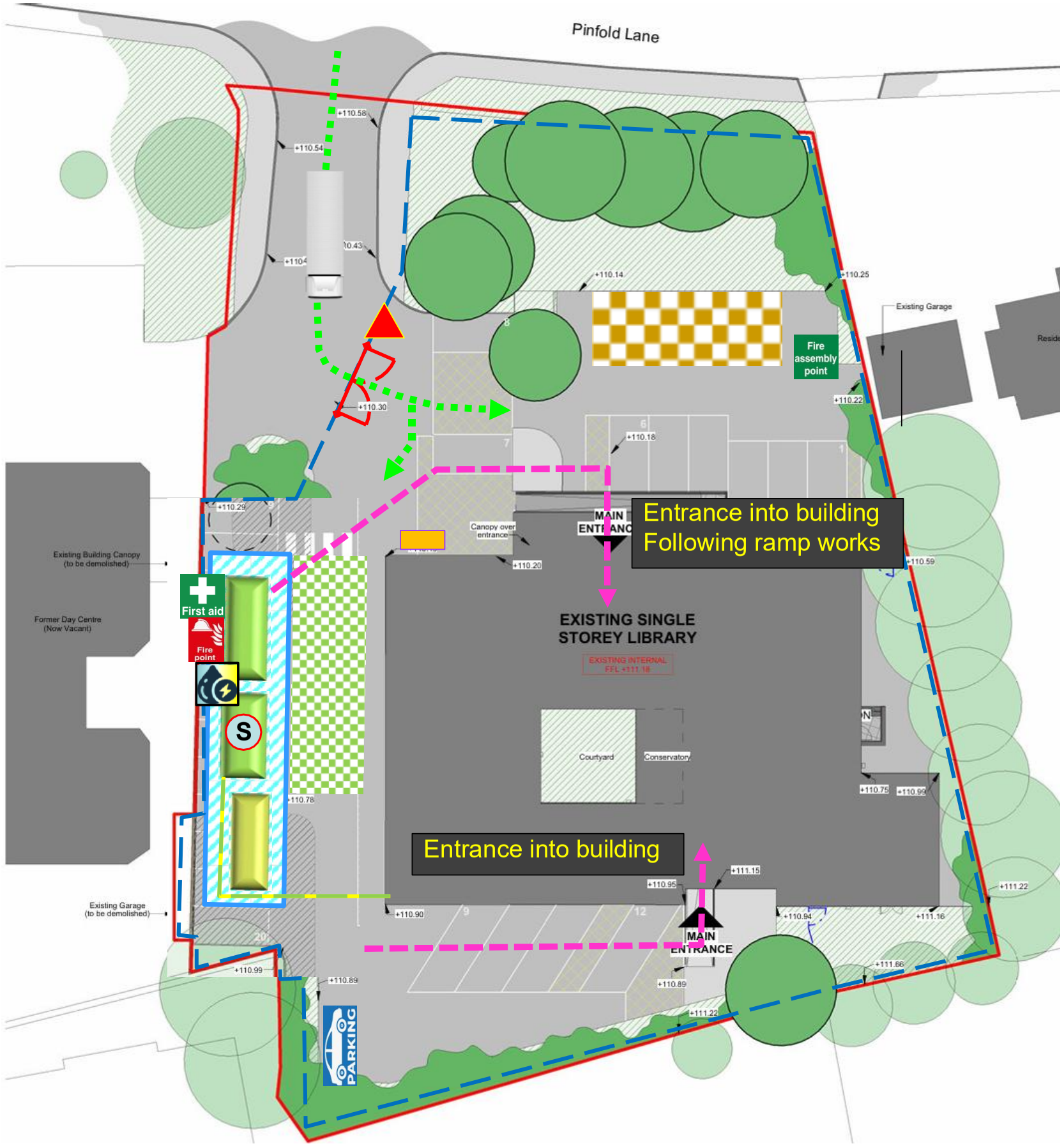

Key

- Site accommodation (with offices, canteen, WCs & drying room)
- Container
- First Aid Point and Fire Assembly Point
- Fire Point
- Safety Signs
- Temporary Access Gates
- Solid Hoarding
- Heras Fencing
- Construction Traffic Route
- Contractor's Pedestrian Segregated Route
- Temporary Power and Water
- Septic tank
- Compound Area
- Off Loading Area
- Material Storage Area
- Contractor Parking
- Skip Location
- Delivery Vehicles

NHS Property Services	**E26-0030** **NHS Property Services** **Whitefield Health Centre**	**Site Compound and logistics**	Date –29/05/2026 Rev SL 3	