

1. Front - Proposed
1 : 100



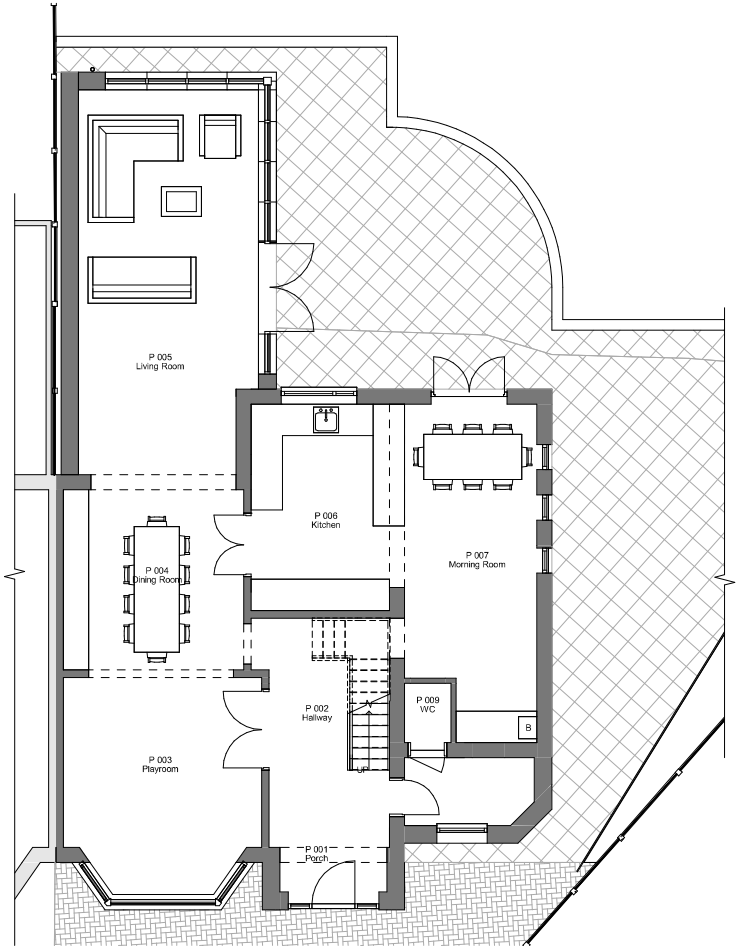
2. Left Side - Proposed
1 : 100



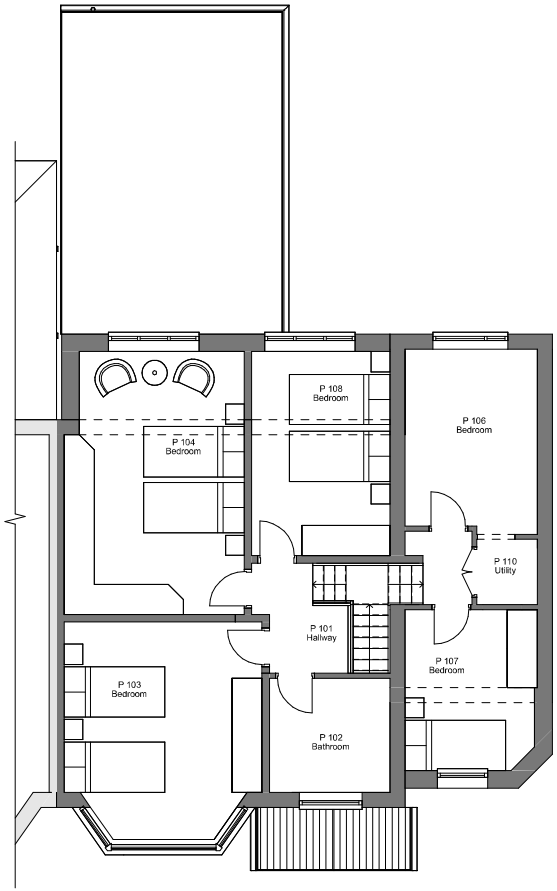
3. Rear - Proposed
1 : 100



4. Right Side - Proposed
1 : 100



5. Level 0 - Proposed
1 : 50



6. Level 1 - Proposed
1 : 50

SCALE 1:50

REV	DESCRIPTION	BY	CHK
0	Planning submission	CR	24/Feb/23
1	Revised per comments	CR	24/Mar/23
2	Rev submission	CR	24/Apr/23
3	Final Rev submission	CR	04/Jul/23
4	Rear extension	CR	04/Jul/23
7	Rear extension	CR	19/Oct/23

RADNOR ARCHITECTURE
PLANNING & DESIGN
office@radnorarchitecture.co.uk

PROJECT	6 Holmfield Avenue
PROJECT NO.	RA24016.
CLIENT	M Hibbert
DATE	29 NOV 2023
DRAWN BY	ER
TITLE	Proposed Plans and Elevations
SHEET NO.	003.
REV.	6
SCALE @ A1	As indicated

NOTES
© COPYRIGHT ALL RIGHTS RESERVED. NO PART OF THIS DRAWING MAY BE REPRODUCED OR TRANSMITTED IN ANY FORM OR BY ANY MEANS WITHOUT THE PRIOR WRITTEN PERMISSION OF RADNOR ARCHITECTURE LTD. ALL DIMENSIONS TO BE CHECKED ON SITE BEFORE ANY WORK IS COMMENCED OR MATERIALS ORDERED. ALL DIMENSIONS ARE IN MILLIMETRES UNLESS OTHERWISE STATED.