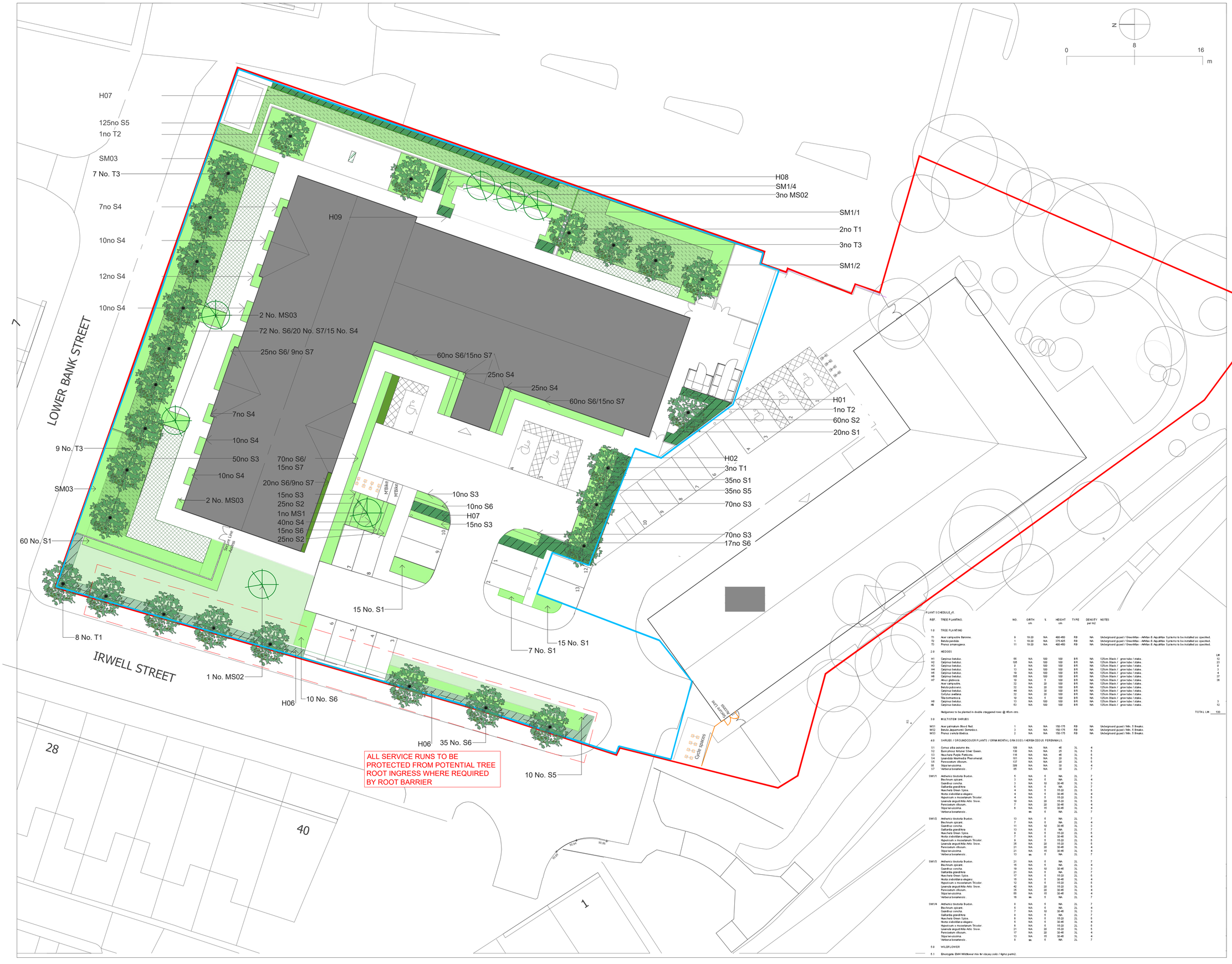


ALL SERVICE RUNS TO BE PROTECTED FROM POTENTIAL TREE ROOT INGRESS WHERE REQUIRED BY ROOT BARRIER

PLANT SCHEDULE (P)

REF.	TREE PLANTING	NO.	GIRTH cm	%	HEIGHT cm	TYPE	DENSITY per m2	NOTES
1.0	TREE PLANTING							
T1	Acer campestre 'Elsrijk'.	9	10-20	NA	400-450	RB	NA	Underground guyed / GreenMax - AirMax © AquaMax Systems to be installed as specified.
T2	Betula pendula.	1	10-20	NA	375-425	RB	NA	Underground guyed / GreenMax - AirMax © AquaMax Systems to be installed as specified.
T3	Prunus amanogawa.	11	10-20	NA	400-450	RB	NA	Underground guyed / GreenMax - AirMax © AquaMax Systems to be installed as specified.
2.0	HEDGES							LM
H1	Carpinus betulus.	55	NA	100	100	B/R	NA	125cm. Black / grow tube / stake. 12
H2	Carpinus betulus.	105	NA	100	100	B/R	NA	125cm. Black / grow tube / stake. 23
H3	Carpinus betulus.	0	NA	100	100	B/R	NA	125cm. Black / grow tube / stake. 0
H4	Carpinus betulus.	13	NA	100	100	B/R	NA	125cm. Black / grow tube / stake. 3
H5	Carpinus betulus.	19	NA	100	100	B/R	NA	125cm. Black / grow tube / stake. 4
H6	Carpinus betulus.	165	NA	100	100	B/R	NA	125cm. Black / grow tube / stake. 37
H7	Alnus glutinosa.	10	NA	5	100	B/R	NA	125cm. Black / grow tube / stake. 39
	Acer campestre.	22	NA	20	100	B/R	NA	125cm. Black / grow tube / stake.
	Betula pubescens.	72	NA	20	100	B/R	NA	125cm. Black / grow tube / stake.
	Carpinus betulus.	44	NA	30	100	B/R	NA	125cm. Black / grow tube / stake.
	Sorbus aucuparia.	12	NA	5	100	B/R	NA	125cm. Black / grow tube / stake.
	Tilia cordata/platyphyllos.	32	NA	0	100	B/R	NA	125cm. Black / grow tube / stake.
H8	Carpinus betulus.	13	NA	100	100	B/R	NA	125cm. Black / grow tube / stake. 3
H9	Carpinus betulus.	53	NA	100	100	B/R	NA	125cm. Black / grow tube / stake. 12
	Hedgerows to be planted in double staggered rows @ 40cm ctrs.							TOTAL LM = 150
3.0	MULTISTEM SHRUBS							
MS1	Acer palmatum Bloodgood.	1	NA	NA	150-175	R/B	NA	Underground guyed / Min. 5 Breaks.
MS2	Betula Jacquemontii 'Doreen'.	2	NA	NA	150-175	R/B	NA	Underground guyed / Min. 5 Breaks.
MS3	Prunus x incisa 'Kojo-no-mai'.	2	NA	NA	150-175	R/B	NA	Underground guyed / Min. 5 Breaks.
4.0	SHRUBS / GROUNDCOVER PLANTS / ORNAMENTAL GRASSES / HERBACEOUS PERENNIALS.							
S1	Cornus alba aurea tm.	109	NA	NA	45	3L	4	
S2	Euonymus fortunei 'Silver Queen.	130	NA	NA	25	3L	5	
S3	Heuchera 'Purple Petticote.	116	NA	NA	45	3L	5	
S4	Lavandula Hidcote(s) 'Pherohanal'.	161	NA	NA	20	3L	5	
S5	Pennisetum villosum.	137	NA	NA	20	3L	5	
S6	Stipa tenuissima.	109	NA	NA	30	3L	4	
S7	Verbena bonariensis.	95	NA	NA	30	2L	7	
SM1/1	Anthemis tinctoria 'Sutton.	5	NA	5	NA	2L	7	
	Brachtum opicare.	3	NA	10	30-45	3L	5	
	Gaillardia grandiflora	5	NA	5	NA	2L	7	
	Hoechera Green Spice.	4	NA	5	15-20	2L	5	
	Nosta sieboldiana elegans.	4	NA	5	30-45	3L	4	
	Hpeicoum x moserianum 'Tricolor.	4	NA	5	15-20	2L	5	
	Lavanula angustifolia Artic Snow.	10	NA	20	15-20	3L	5	
	Pennisetum villosum.	7	NA	20	30-45	3L	4	
	Stipa tenuissima.	6	NA	15	30-45	3L	4	
	Verbena bonariensis.		NA.	5	NA	2L	7	
SM1/2	Anthemis tinctoria 'Sutton.	13	NA	5	NA	2L	7	
	Brachtum opicare.	7	NA	5	NA	3L	5	
	Gaillardia grandiflora	11	NA	10	30-45	3L	4	
	Hoechera Green Spice.	13	NA	5	NA	2L	7	
	Nosta sieboldiana elegans.	9	NA	5	15-20	2L	5	
	Hpeicoum x moserianum 'Tricolor.	7	NA	5	30-45	3L	4	
	Lavanula angustifolia Artic Snow.	9	NA	5	15-20	2L	5	
	Pennisetum villosum.	35	NA	20	15-20	3L	5	
	Stipa tenuissima.	21	NA	20	30-45	3L	4	
	Verbena bonariensis.	21	NA	15	30-45	3L	4	
		13	NA.	5	NA	2L	7	
SM1/3	Anthemis tinctoria 'Sutton.	21	NA	5	NA	2L	7	
	Brachtum opicare.	19	NA	10	30-45	3L	5	
	Gaillardia grandiflora	21	NA	5	NA	2L	7	
	Hoechera Green Spice.	17	NA	5	15-20	2L	5	
	Nosta sieboldiana elegans.	15	NA	5	30-45	3L	4	
	Hpeicoum x moserianum 'Tricolor.	12	NA	5	15-20	2L	5	
	Lavanula angustifolia Artic Snow.	42	NA	20	15-20	3L	5	
	Pennisetum villosum.	35	NA	20	30-45	3L	4	
	Stipa tenuissima.	55	NA	15	30-45	3L	4	
	Verbena bonariensis.	16	NA.	5	NA	2L	7	
SM1/4	Anthemis tinctoria 'Sutton.	8	NA	5	NA	2L	7	
	Brachtum opicare.	5	NA	5	NA	3L	4	
	Gaillardia grandiflora	9	NA	10	30-45	3L	5	
	Hoechera Green Spice.	8	NA	5	NA	2L	7	
	Nosta sieboldiana elegans.	6	NA	5	15-20	2L	5	
	Hpeicoum x moserianum 'Tricolor.	5	NA	5	30-45	3L	4	
	Lavanula angustifolia Artic Snow.	8	NA	5	15-20	2L	5	
	Pennisetum villosum.	21	NA	20	15-20	3L	5	
	Stipa tenuissima.	17	NA	20	30-45	3L	4	
	Verbena bonariensis.	13	NA	15	30-45	3L	4	
		8	NA.	5	NA	2L	7	
5.0	WILDFLOWER							
5.1	Emorgate EM4 Wildflower mix 4r clayey soils / 4gms pam2.							

EXEMPLAR HEALTH CARE
BURY, BL9 0HD

AMENITYTREE
LANDSCAPE PLANNING CONSULTANTS

KEY

- TREE PLANTING — SEE SCHEDULE FOR DETAILS
- MULTISTEM / FEATURE SHRUBS — SEE SCHEDULE FOR DETAILS
- NATIVE HEDGE — SEE SCHEDULE FOR DETAILS
- SHRUB / ORNAMENTAL GRASSES — SEE SCHEDULE FOR DETAILS
- WILDFLOWER — SEE SCHEDULE FOR DETAILS
- ASTRO TURF — 30mm COMPACT PILE WITH CUSHION MATT
- AMENITY LAWN

PLANTING NOTES

1 – All planting shall be in accordance with BS.4428. 1989.S7.
2 – Trees shall conform to BS.3936-1.1992.
3 – Tree pits shall be 1200x1200x750mm.
4 – Multi stem pits shall be 1000x1000x600mm.
5 – Backfill material 70% certified sandy loam / 30% Approved tree compost (by volume).
6 – No peat products permitted.
7 – Staking as indicated in plant schedules.
8 – Install Greentech Mona watering systems to trees.
9 – Shrub planting : 450mm depth of free draining topsoil to BS.3882.
10 – Lawns : 150mm 450mm depth of free draining topsoil to BS.3882.
11 – Wildflower : Onto clean unimproved free draining subsoil to BS.8601.

REV NO.	DD.MM.YY	DESCRIPTION OF REVISION	INITIALS
R.07	29.07.24	Updated to Architect's latest revisions	AP
R.06	16.07.24	Astro added in lieu of Amenity Tree	AC
R.05	10.07.24	Design development	AC
R.04	12.03.24	Scheme amended - WBA GA 06.03.24	AC
R.03	05.03.24	Scheme amended - WBA GA 06.03.24	AC
R.02	28.02.24	Additional tree added	AC
R.01	22.02.24	First issue	AC

PREPARED BY

AMENITY TREE

STATUS

FOR COMMENT

TITLE

SOFTWORKS AND PLANTING PLAN

DWG.NO

AT.24.11879.102.

REVISION

R.07

SCALE	DRAWN	APPROVED	DATE
1:200 @ A1	AC	SD	16.07.24