

49985

~~34445/98~~



PROPOSED ELEVATION TO COOPER STREET (1:100)

Blue / black natural slate to roof

Cast iron rain water goods all round

reclaimed / handmade facing brickwork to match existing

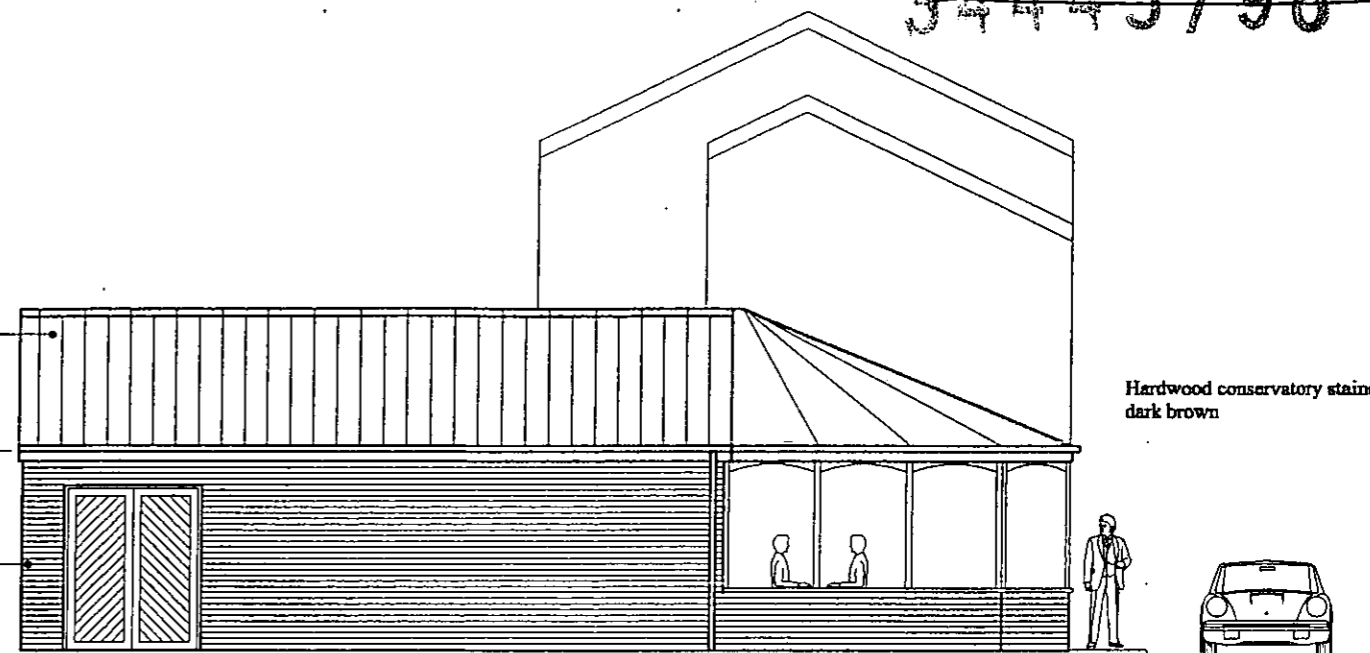

Hardwood conservatory stained dark brown

All timbers to be stained dark brown to match existing

PROPOSED ELEVATION TO CASTLE STREET (1:100)

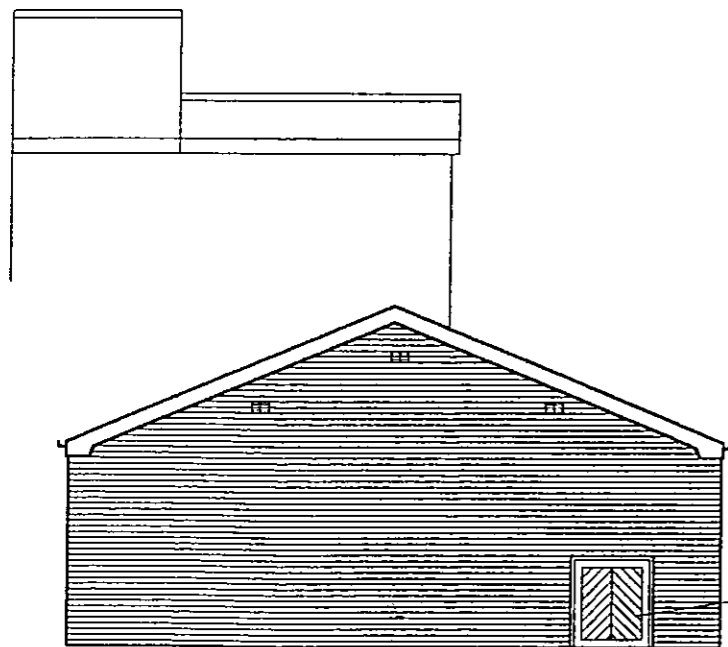

1.2m high access panel to give access to existing manhole cover if required. Panel to be stained timber

PROPOSED REAR ELEVATION (1:100)

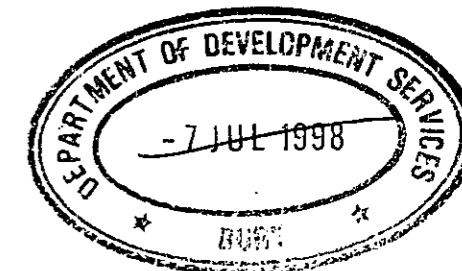

METROPOLITAN BOROUGH OF BURY  
APPROVED under the Town and Country Planning Act.

10 SEP 1998

*[Signature]*  
PLAN.

Project  
Director of Development Services  
**Proposed Single Storey Kitchen Extension and conservatory**  
At :- Bella Italia Restaurant  
4, Cooper Street, Bury.

Client  
**Mr. S. Desiderio**  
c/o Bella Italia Restaurant  
4, Cooper Street, Bury.

Drawing Purpose  
**Planning & Building Regulations Approval**

Drawing Number	Drawing Scale	Date	Revision
AL - 005	1:50	July '98	-